Dona nobis Pacem

Sopran
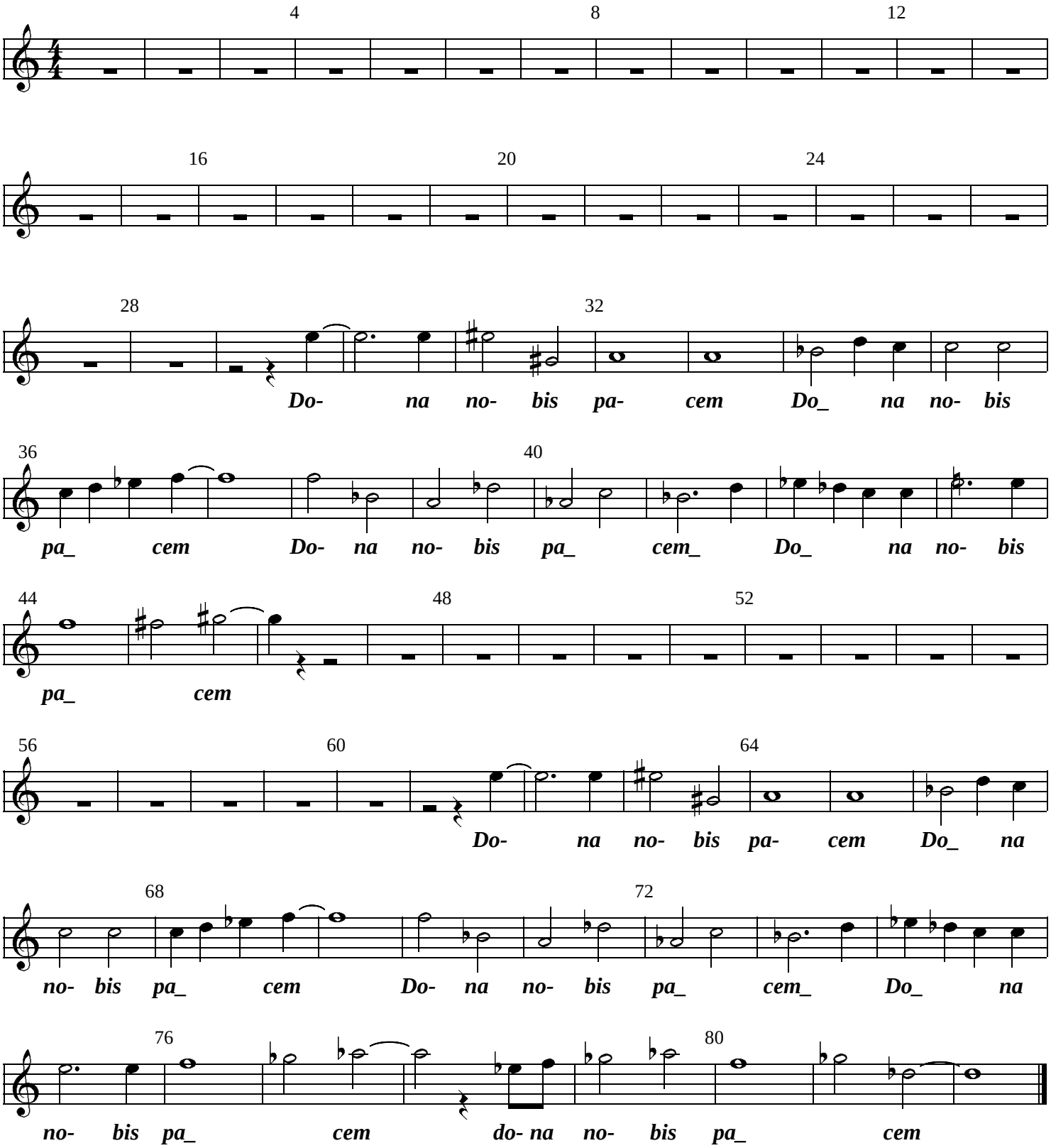
Martin Poppe 2005