Dona nobis Pacem

Alt
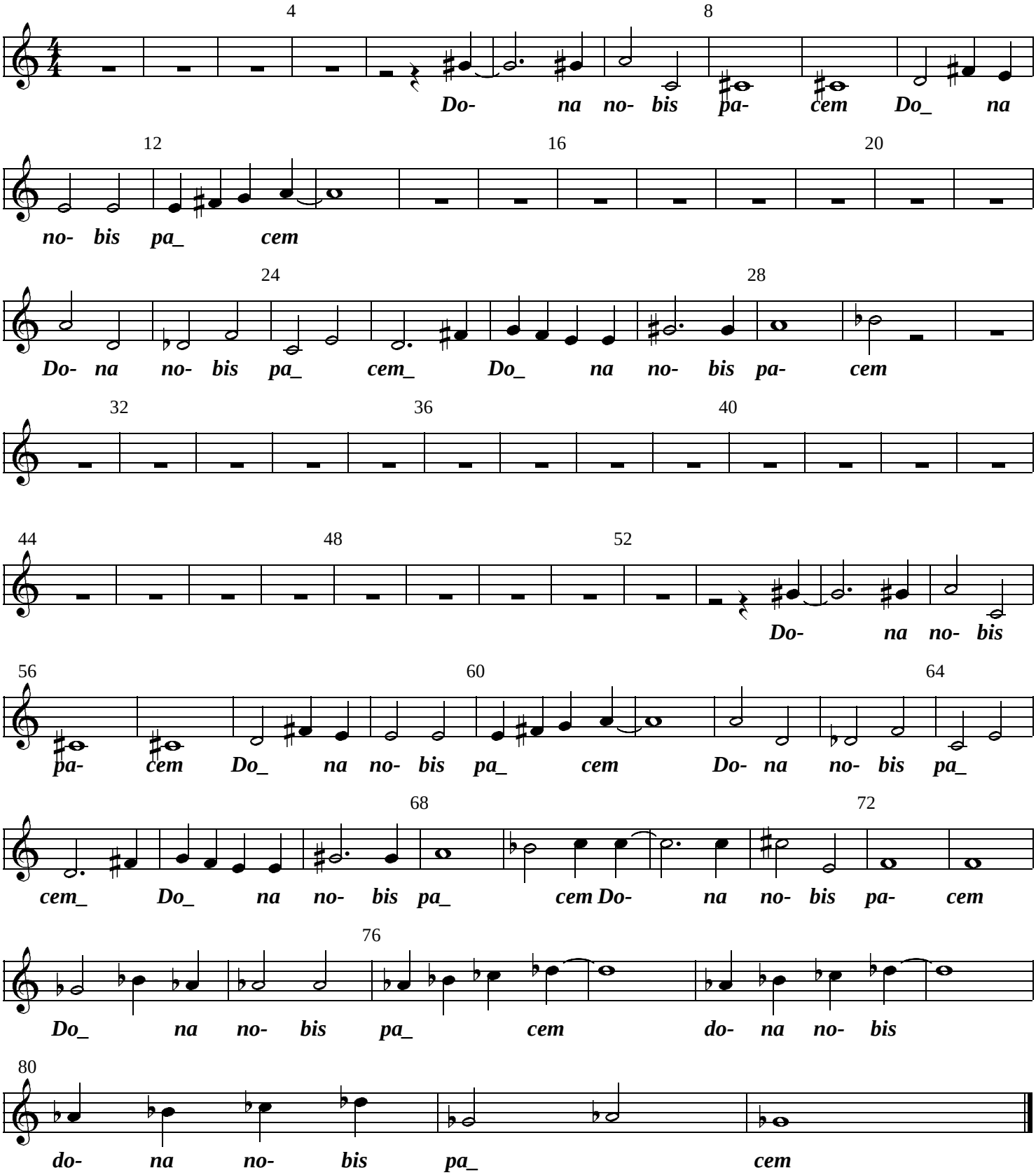
Martin Poppe 2005